

bankers order

Please complete in BLOCK CAPITALS and return this form to the address overleaf.

To: The Manager
(name and address of your bank or building society)

Postcode:

Please pay to the Co-operative Bank, PO Box 250,
Delf House, Skelmersdale, Lancashire WN8 WT.
Sort code: 08-92-99 for the account of
Vineyard Network Church Birmingham
Account No: 65244788.

The sum of £ (figures)
(words)

Commencing on (date)

And continuing thereafter
MONTHLY / QUARTERLY / ANNUALLY
(please delete as appropriate) until further notice.

Standing order name:
(for example your surname as this enables us to identify where the funds are coming from)

Name of account to be debited:

Account no:

Sort code:

Home address:

Postcode:

Signed:

Dated:

gift aid declaration

Name of charity:
vineyard network church birmingham
charity number: 1056661

Details of donor:

Title:

Forename (s)

Surname

Address

Postcode

I want **vineyard network church birmingham** to treat all donations I have made in the past 6 years and all donations I make from the date of this declaration until I notify you otherwise as Gift Aid donations.

Signed

Date

Tax note: You must pay, in the relevant tax year, tax; or capital gains tax equal to the tax we reclaim on your donations (25p for every £1 you give). The Government will pay to vineyard network church birmingham an additional 3p on every £1 you give between 6 April 2008 and 5 April 2011. This transitional relief for charity does not effect your personal tax position. If you cease to pay tax for any reason please notify us immediately so that we stop claiming tax from the Inland Revenue.

network house
174-178 barford street
birmingham
b5 7ep

t: 0121 622 1230
e: info.birmingham@vineyardnetworkchurch.com
w: www.vineyardnetworkchurch.com

“Access for all”



a lift for network house

We want to continue to teach the Bible, equip people for service, worship God in the freedom of the Holy Spirit, reach out to others in His power, serve the poor and broken in society, express unity with the rest of the church and live as God's missionary people.

lift proposal

Our next priority for the building is to install a lift to ensure that anyone with access needs can make use of the whole space.

This will currently benefit:

- People with access needs
- Discovery Zone (children and teams),
- Network Play (toddler mums with pushchairs)
- External Conference Users

The lift also represents a sensible investment in the fabric of the building and makes us fully compliant with current regulations. We have taken professional advice from specialist companies to ensure the best possible standard of construction. The cost of installing a lift to all floors is approximately £30,000.

By deciding to give to this project you will help ensure that no one is excluded from future church events on the basis of access needs.

All the money given will be designated for this project and will not be spent on anything else. When we have all the necessary funds we will start the development. Our prayer is that we can get this project completed within the year 2010.

how can i give?

Giving by cash or cheque

If you are a taxpayer and would like to give by cash or cheque, please complete the Gift Aid Declaration form overleaf.

Giving by Standing Order

If you are a taxpayer and would like to give by standing order, please complete both forms contained in this document (ie Gift Aid Declaration and Bankers Order form).

Giving by both cash or cheque and standing order

You can give a one off cheque or cash as well as giving over time.

Gift Aid

Filling in the Gift Aid Declaration will enable us to claim back from the Inland Revenue, approximately £28 for every £100 given (this being the amount of tax at the basic rate you will have paid on the money you are giving). As you can imagine, this provides a **significant** increase in the church's income in return for very little paperwork.

If you can increase your giving by gift aid please complete the gift aid declaration overleaf and return to the church office.

response

I'd like to help make "Access for all" possible. I/we would like to give by the following:
(please tick the box as appropriate)

I am/We are giving a cash/cheque gift of £

I am/We are planning giving over time by standing order.

I/We pledge to give £

every week for weeks

every month for months

Please make cheques payable to Vineyard Network Church Birmingham, and write 'Access for all' on the back. If giving by cash please use an envelope and mark it "Access for all".

If you plan to give by standing order please complete the bankers order form overleaf and return to the church office.

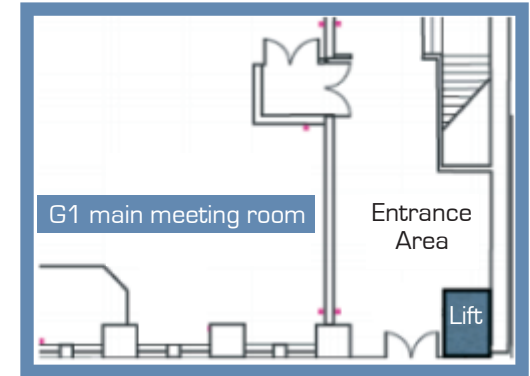

ground floor plan

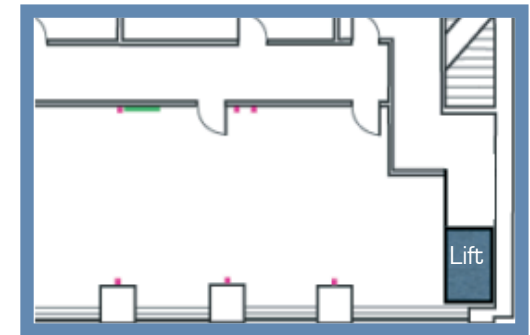

first floor plan

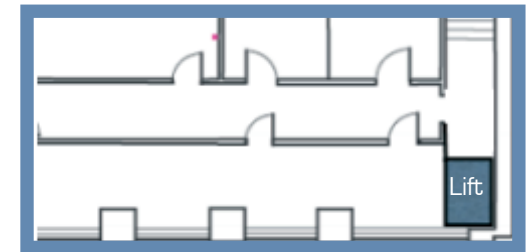

second floor plan